

## Los Angeles Area >250 PCI/yr 2014-2015

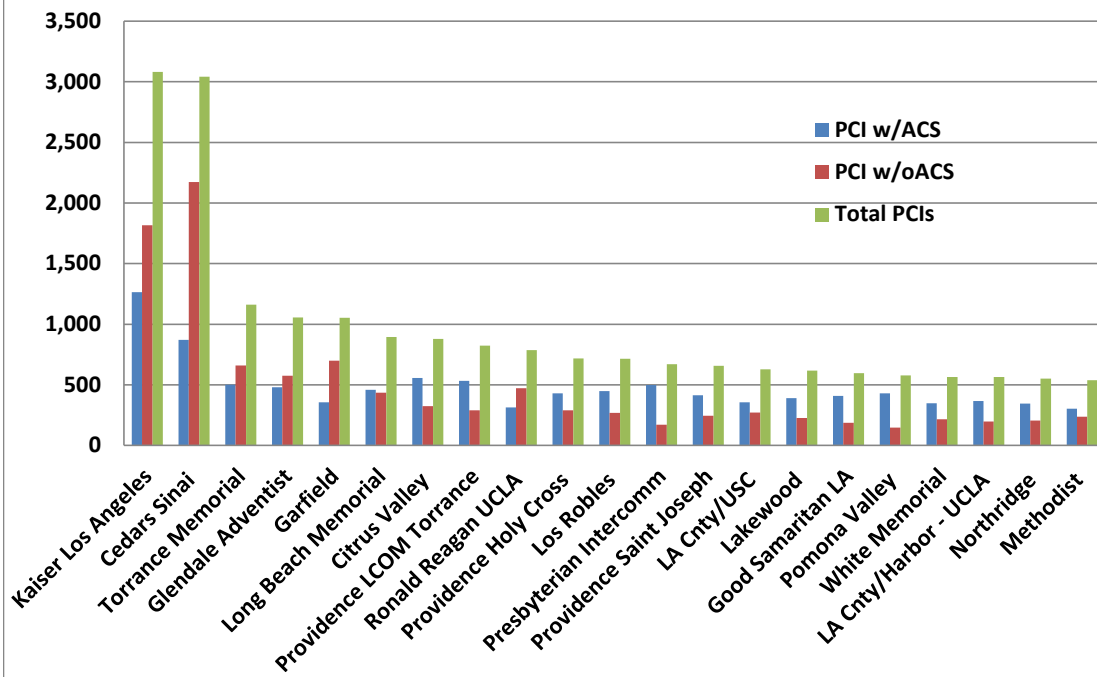

Hospital	PCI w/ACS	PCI w/oACS	Total PCIs
Kaiser Los Angeles	1,265	1,815	3,080
Cedars Sinai	870	2,172	3,042
Torrance Memorial	502	660	1,162
Glendale Adventist	480	576	1,056
Garfield	356	698	1,054
Long Beach Memorial	459	436	895
Citrus Valley	556	323	879
Providence LCOM Torrance	533	290	823
Ronald Reagan UCLA	314	472	786
Providence Holy Cross	429	289	718
Los Robles	447	268	715
Presbyterian Intercomm	499	171	670
Providence Saint Joseph	414	244	658
LA Cnty/USC	356	272	628
Lakewood	391	226	617
Good Samaritan LA	409	187	596
Pomona Valley	430	148	578
White Memorial	347	217	564
LA Cnty/Harbor - UCLA	365	198	563
Northridge	346	206	552
Methodist	302	236	538

*SCROLL DOWN FOR HOSPITALS <250/yr*

## Los Angeles Area <250 PCI/yr 2014-2015

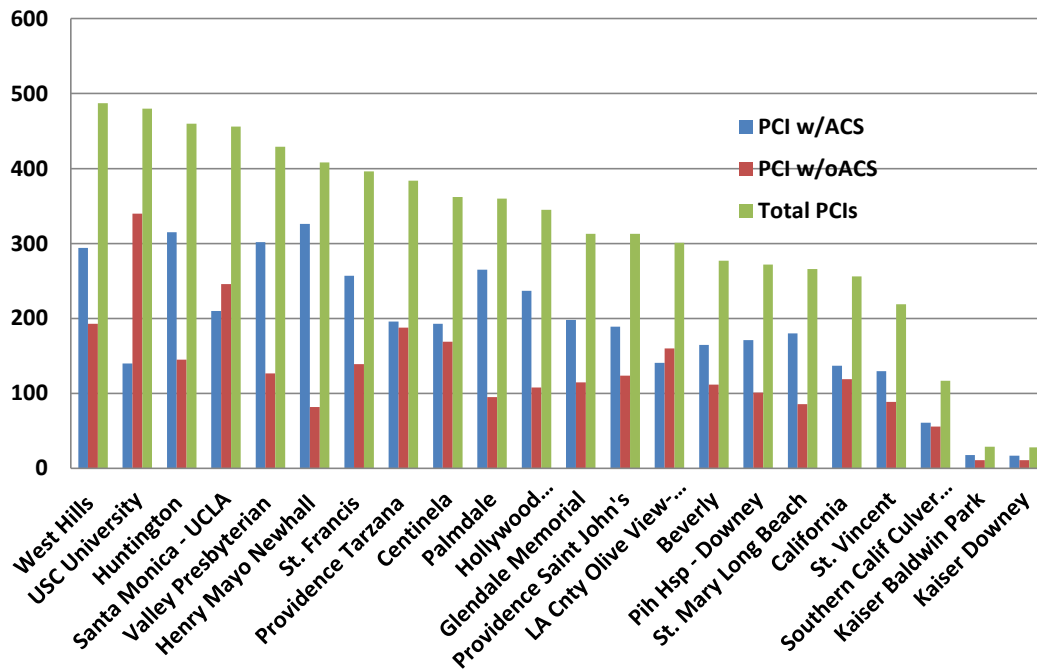

Hospital	PCI w/ACS	PCI w/oACS	Total PCIs
West Hills	294	193	487
USC University	140	340	480
Huntington	315	145	460
Santa Monica - UCLA	210	246	456
Valley Presbyterian	302	127	429
Henry Mayo Newhall	326	82	408
St. Francis	257	139	396
Providence Tarzana	196	188	384
Centinela	193	169	362
Palmdale	265	95	360
Hollywood Presbyterian	237	108	345
Glendale Memorial	198	115	313
Providence Saint John's	189	124	313
LA Cnty Olive View-UCLA	141	160	301
Beverly	165	112	277
Pih Hsp - Downey	171	101	272
St. Mary Long Beach	180	86	266
California	137	119	256
St. Vincent	130	89	219
Southern Calif Culver City	61	56	117
Kaiser Baldwin Park	18	11	29
Kaiser Downey	17	11	28